

Chalet con NORIA

REF.
30603

Villa with Chain dump.
Chalet avec Noria



Listado de piezas • Listing de pièces • Listing of pieces



1 Plantilla de la casa en papel
Personnel de la maison en papier
Group of the house in paper

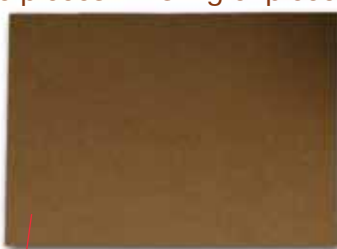

2 Base de DM 30 x 22 cm
Base de DM 30 x 22 cm
Base of DM 30 x 22 cm



16 Acetato para los cristales 21 x 29,7 cm
Acétate pour les cristaux 21 x 29,7 cm
Acetate for the crystals 21x29,7 cm



15 Hierba • Herbe
• Grass



30 Musgo • Mousse
• Moss



14 Grava • Gravier
• Gravel

6 Piedra • Pierre • Stone
x 180

12 x 3 Pomo
Pommeau
Handle
27 x 2

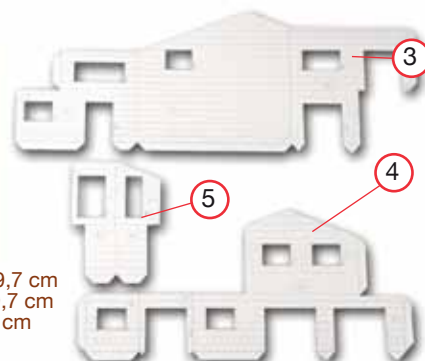

Estructuras de las fachadas
Structures des façades
Structures of the facades



23 Noria
Noria
Waterwheel
x 2

29 Varilla de metal • Tige de métal
• Metal rod
Ø 0,6 mm



18 Chimenea • Cheminée • Chimney

25 listón de madera
ruban de bois
wood ribbon
Ø 2 mm



Chapa para Esquinas 15x15 cm • Plaque pour Coins
15 x 15 cm • It plates for Corners 15x 15 cm

9 1,5mm x 1,5mm x 300mm x 8 ud/pcs

11 2mm x 1mm x 300mm x 3 ud/pcs

8 2mm x 2mm x 300mm x 9 ud/pcs

7 5mm x 1,5mm x 300mm x 28 ud/pcs

19 1,5mm x 1,5mm x 300mm x 3 ud/pcs

21 2mm x 2mm x 300mm x 1 ud/pc

10 3mm x 1,5mm x 300mm x 3 ud/pcs

26 3mm x 2mm x 300mm x 1 ud/pc

22 4mm x 1mm x 300mm x 1 ud/pc

20 5mm x 2mm x 300mm x 1 ud/pc

24 7mm x 1,5mm x 300mm x 1 ud/pc

17 8mm x 1,5mm x 300mm x 21 ud/pcs

28 10mm x 1,5mm x 300mm x 1 ud/pc

1

Base y estructura • Base et structure • Base and structure

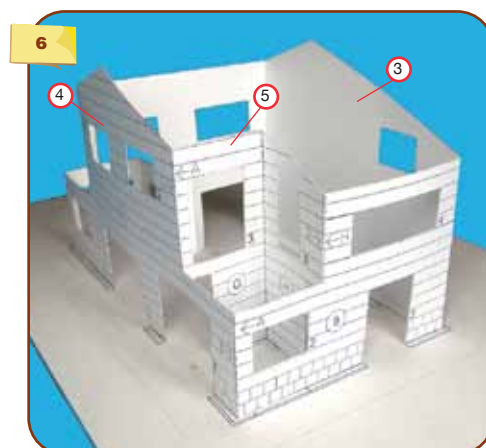
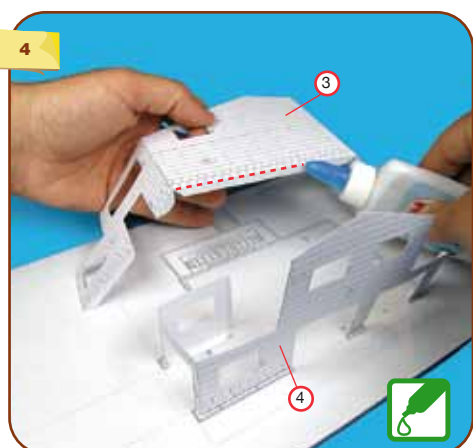
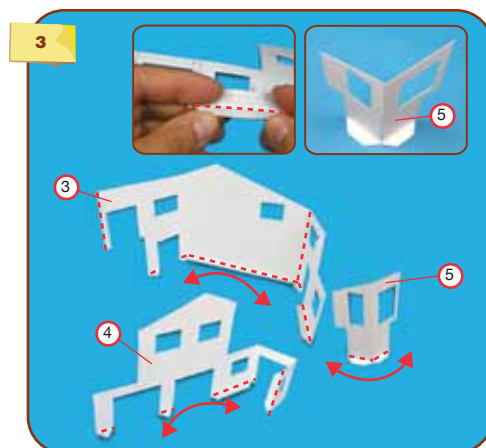
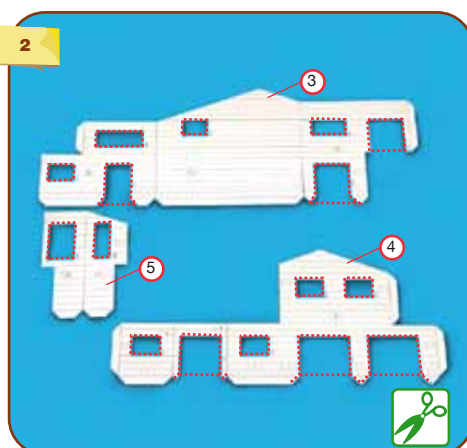
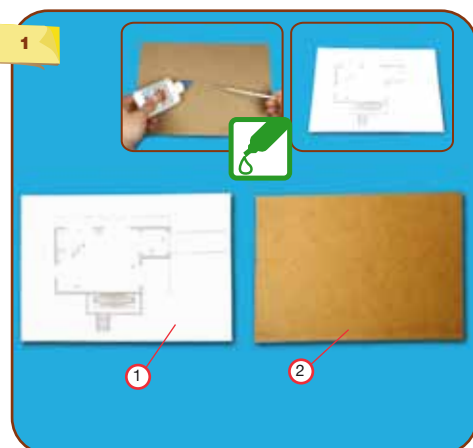

2

Fachadas 1/3 • Façades 1/3 • Façades 1/3

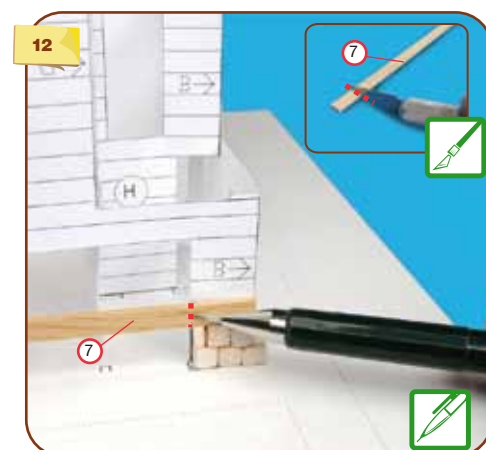
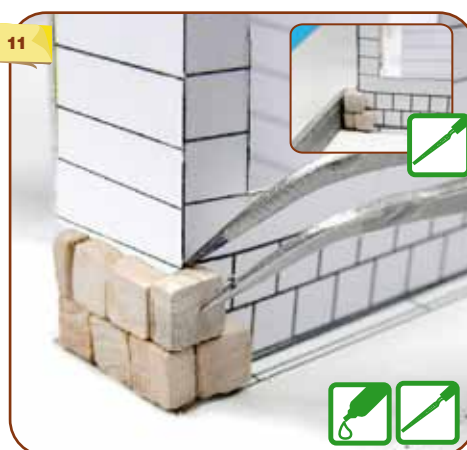
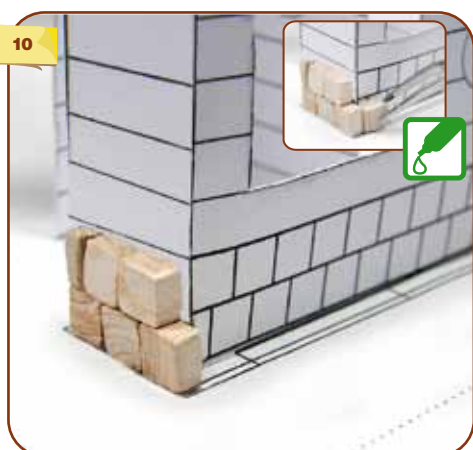
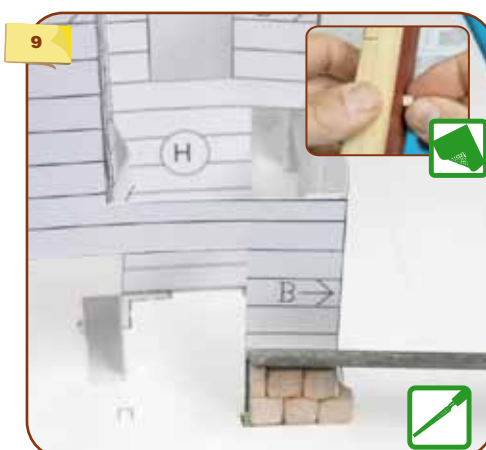
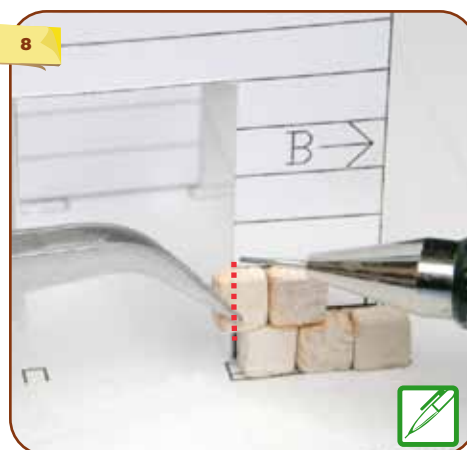
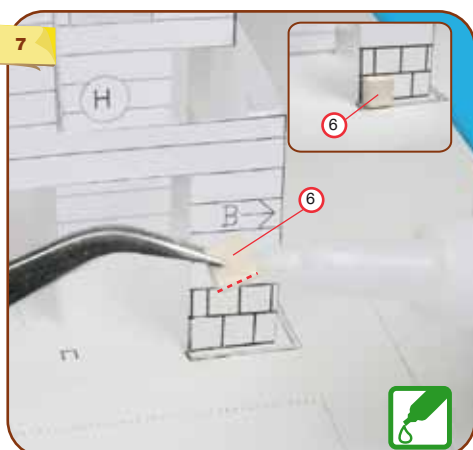

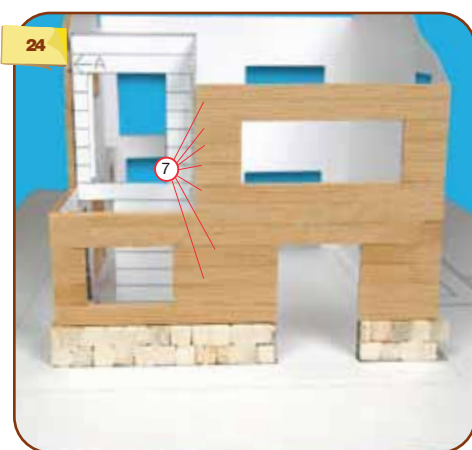
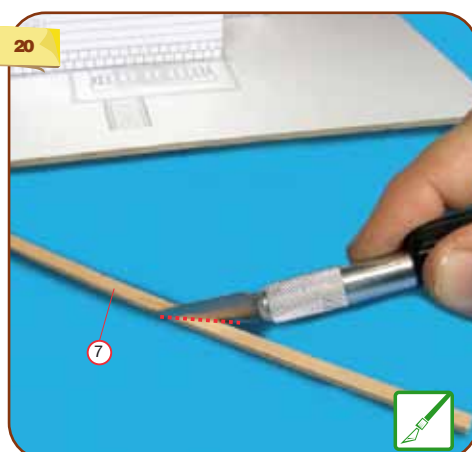
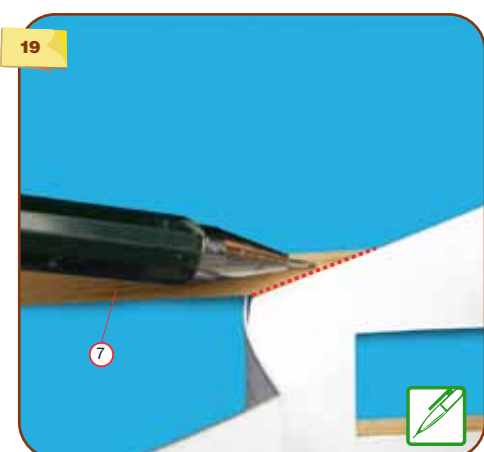
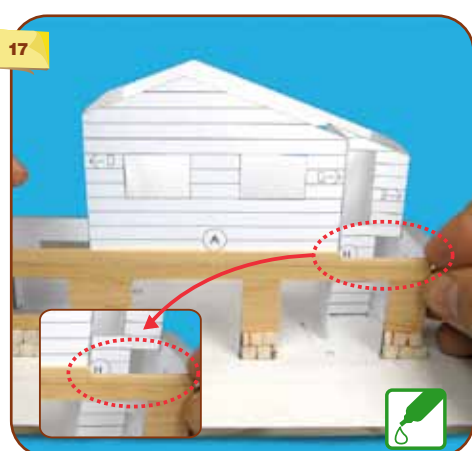
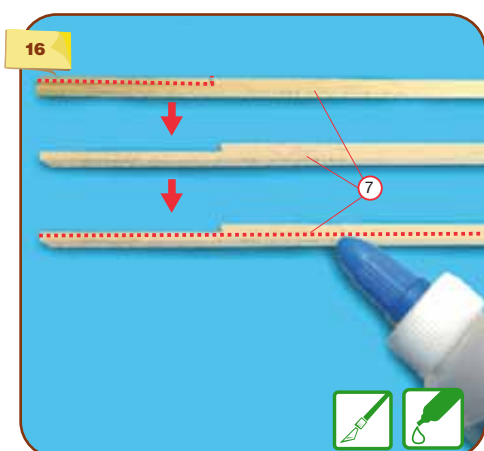
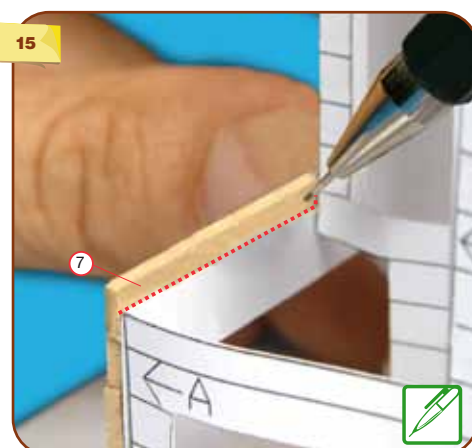
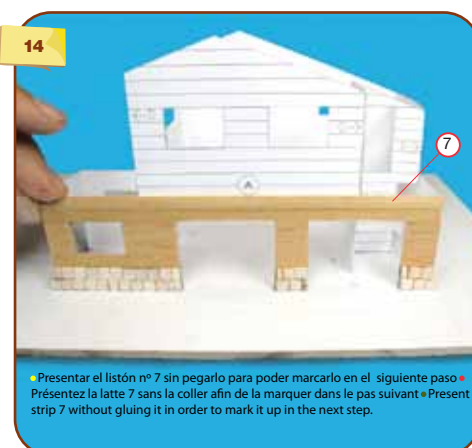
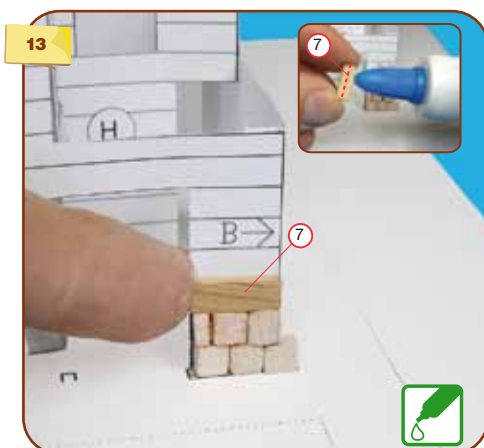

25



26



27



1ª Terraza

28

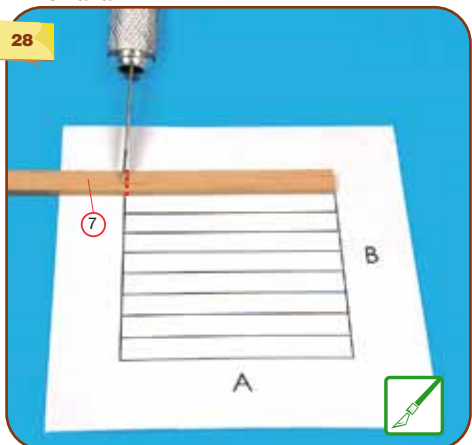

29

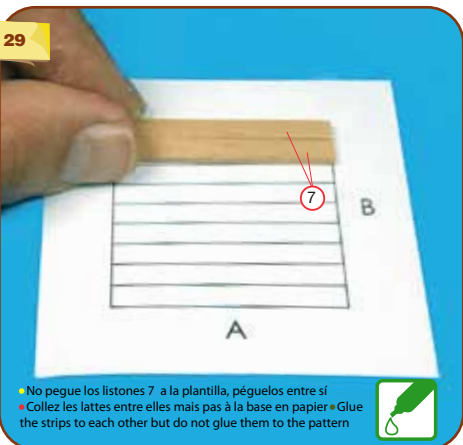

30

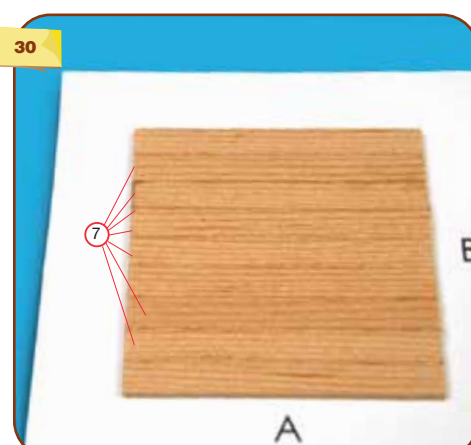

31



32

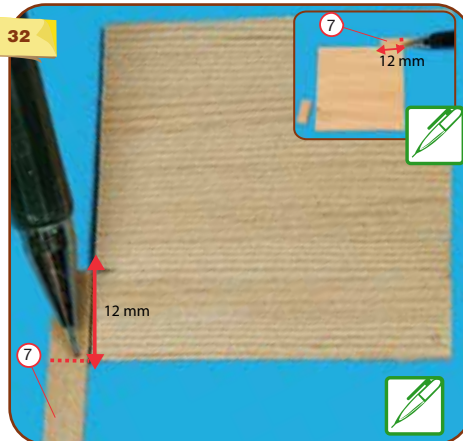

33



34

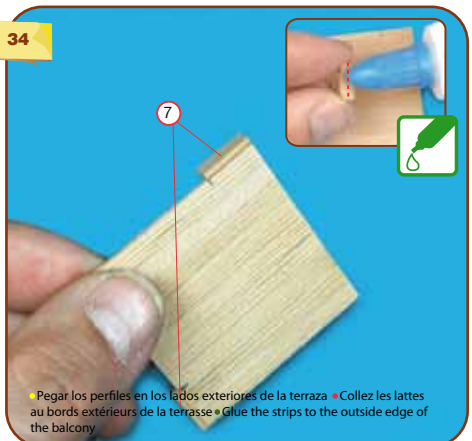

35

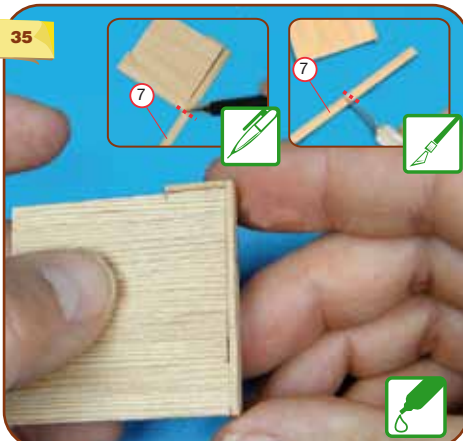

36

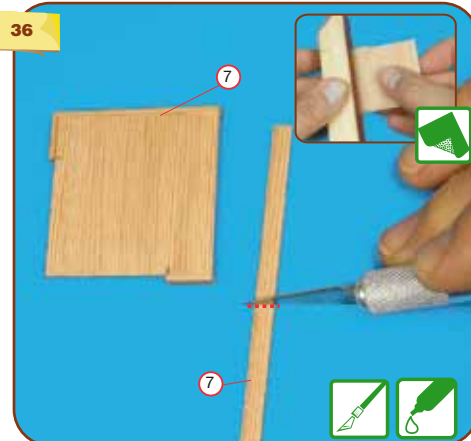

2ª Terraza

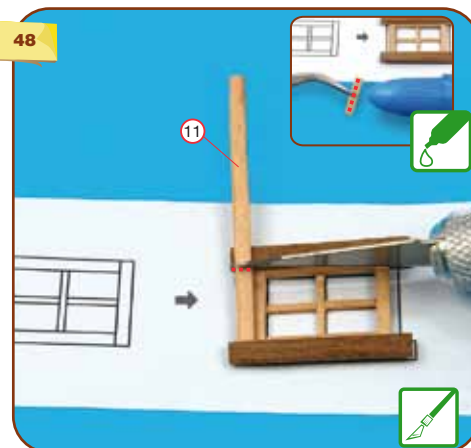
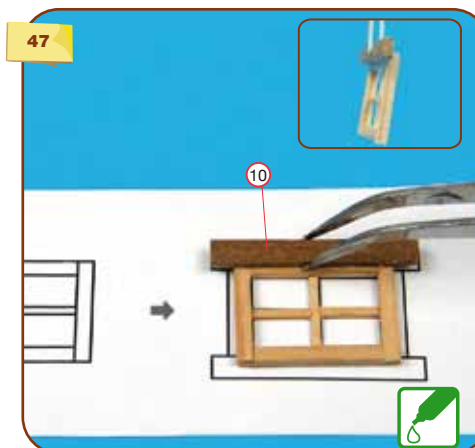
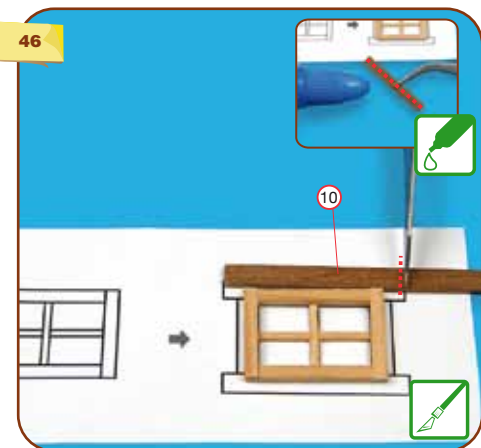
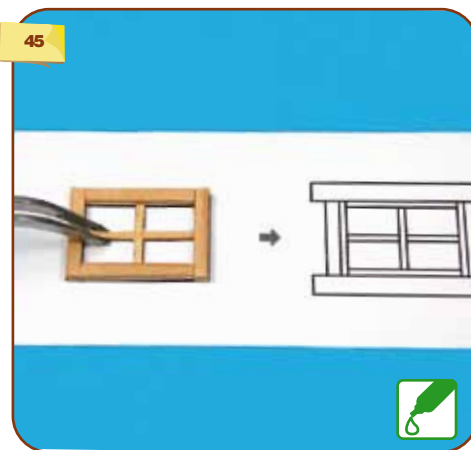
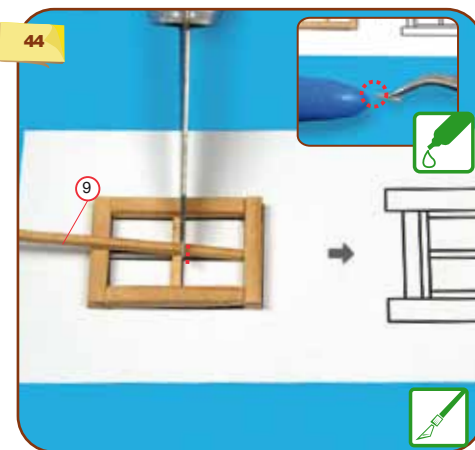
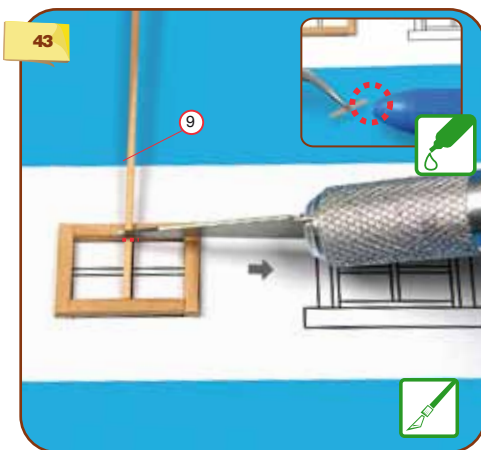
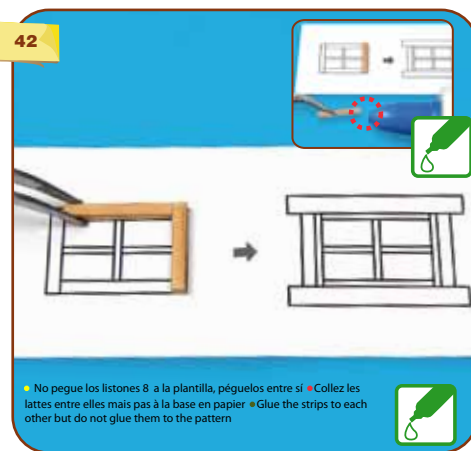
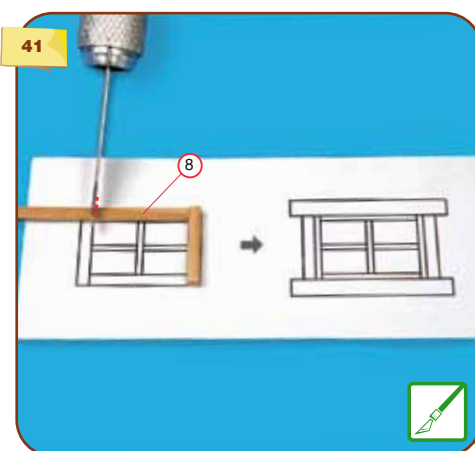
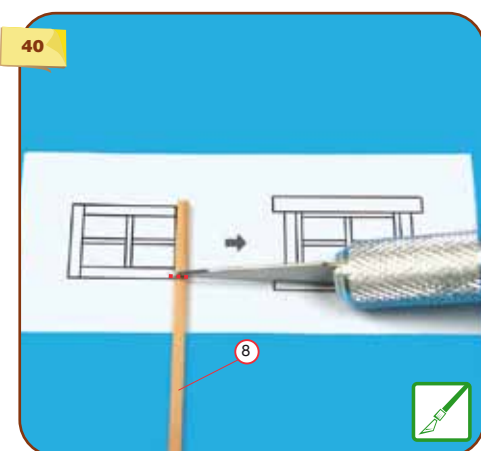
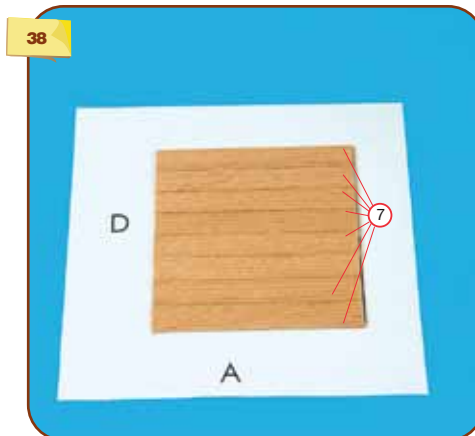
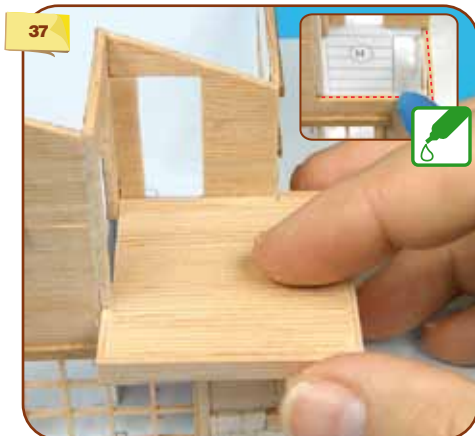

49



50

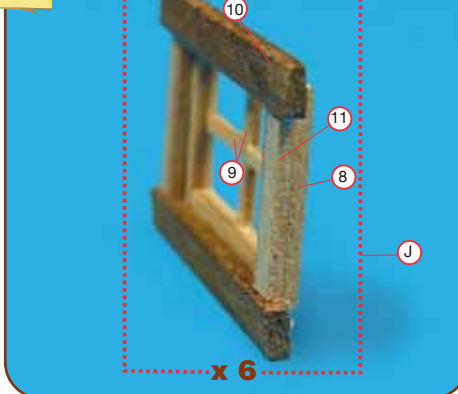

51



52

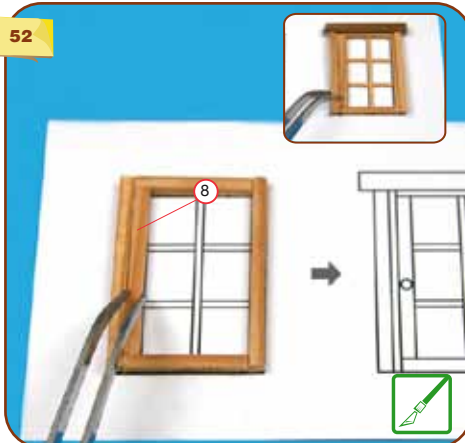

53

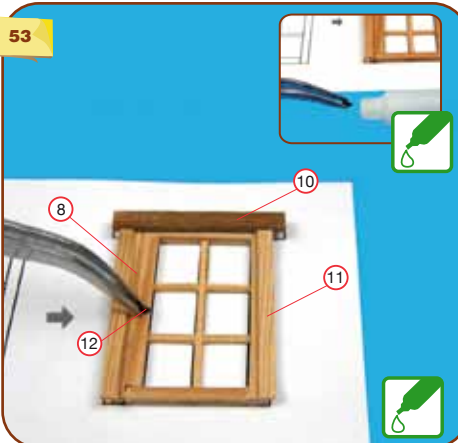

54

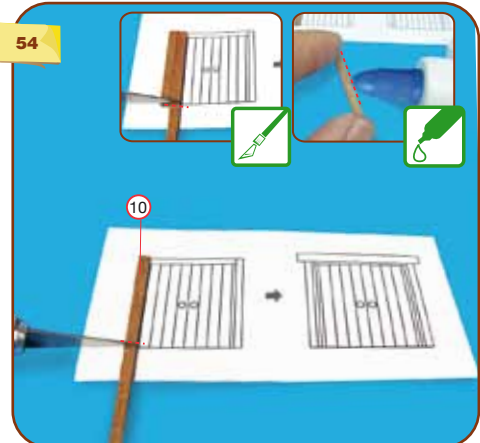

55

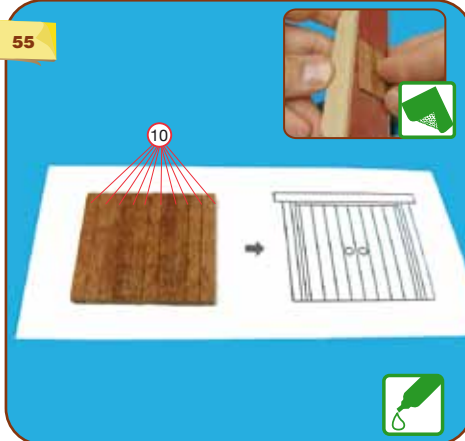

56

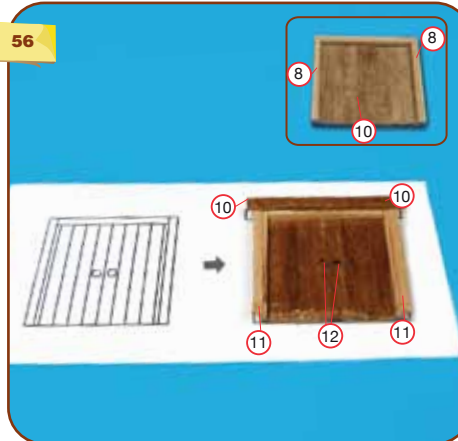

57



58

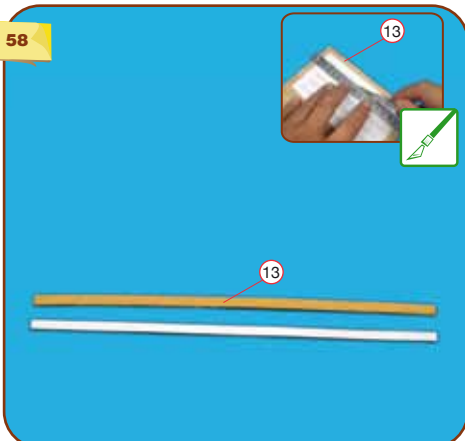

59

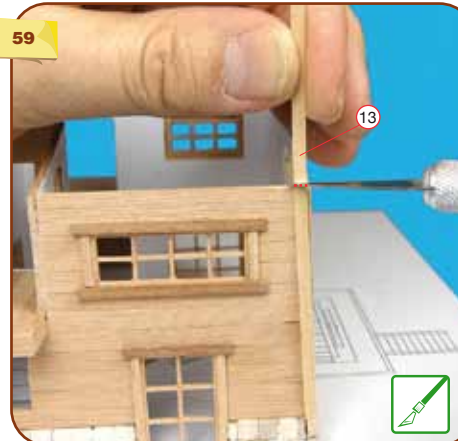

60

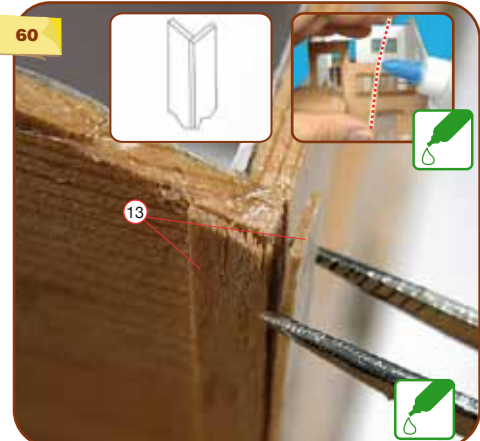

61



62

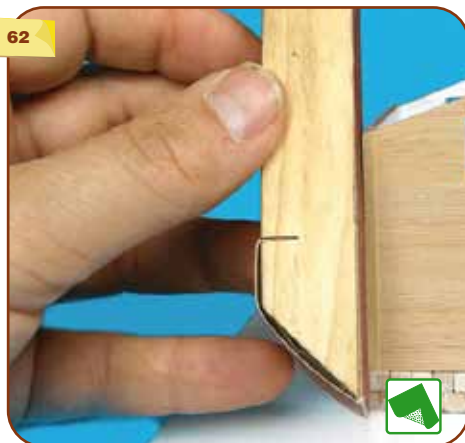

63



64

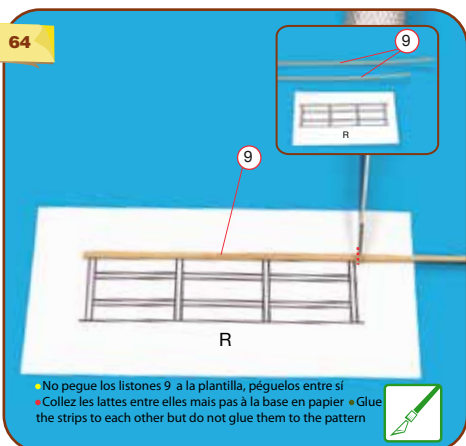

65

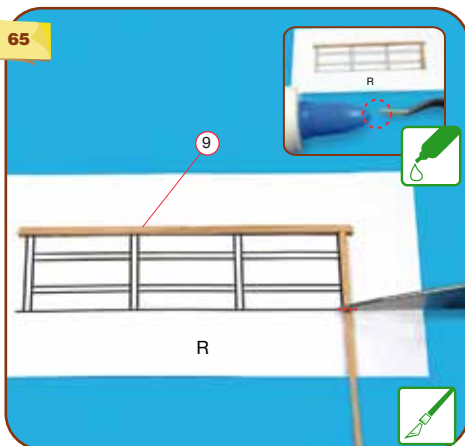

66

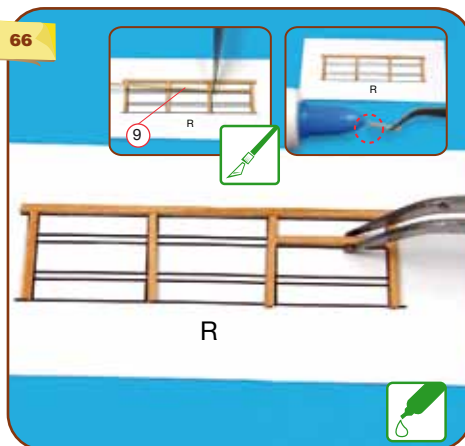

67

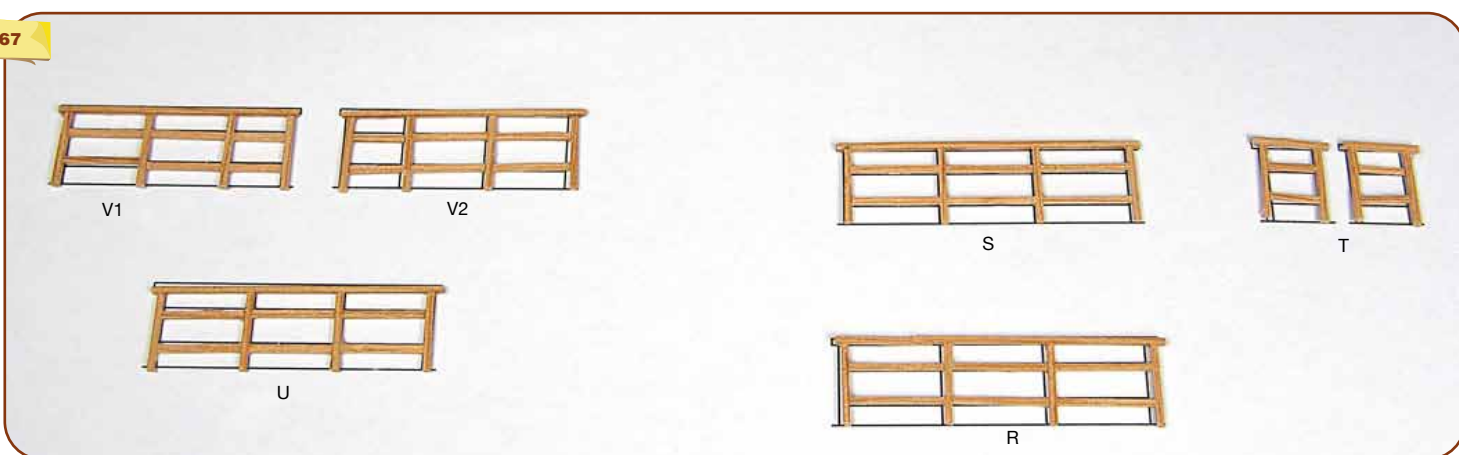

68

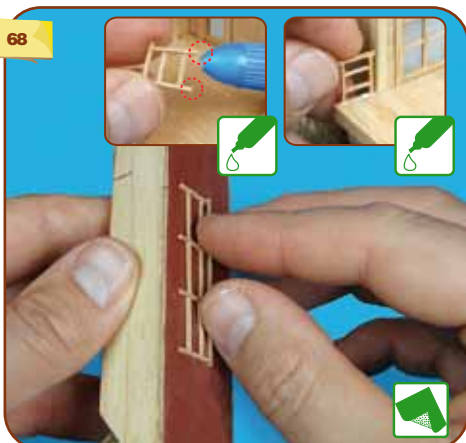

69

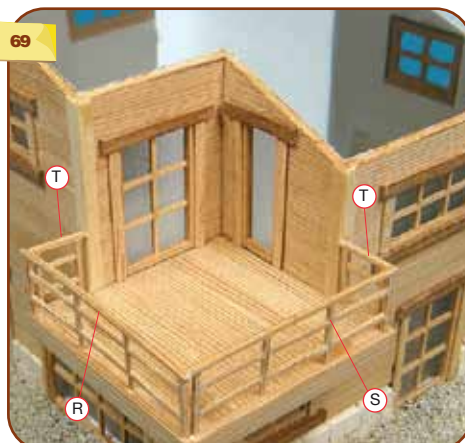

70

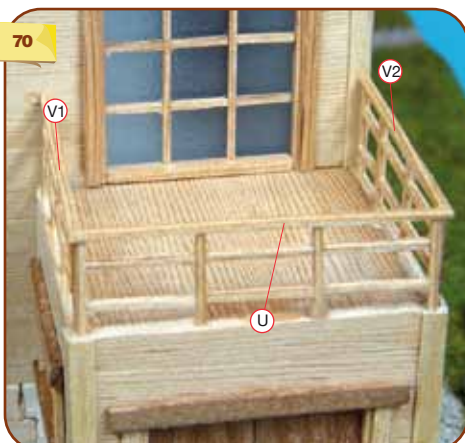

12 Parcela • Terrain • Plot

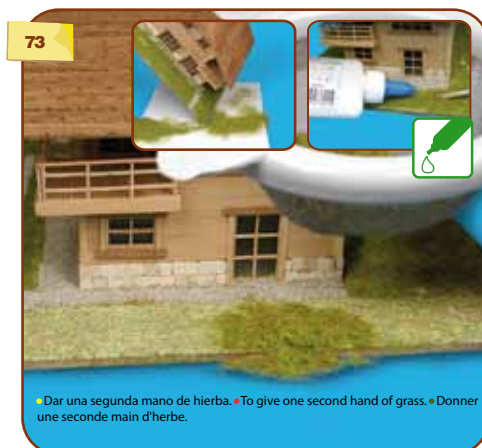

13 Cristales • Vitres • Glasses

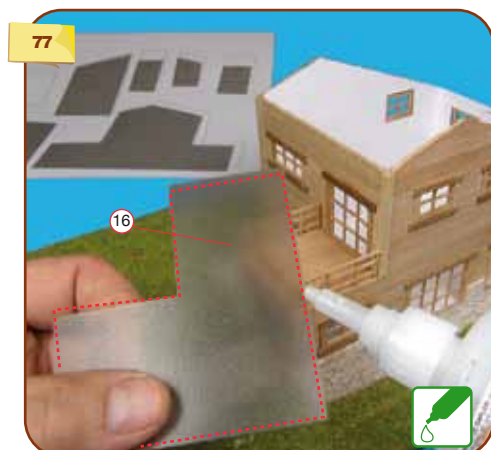
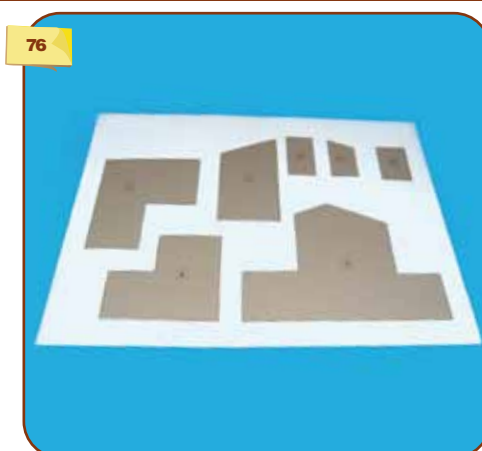
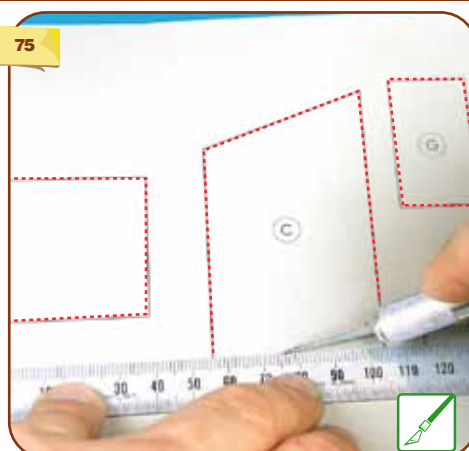
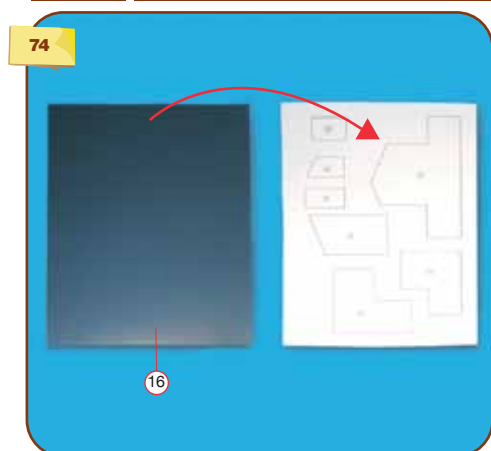

13 Cubierta y bajocubierta 1/2 • Toiture 1/2 • Roof 1/2

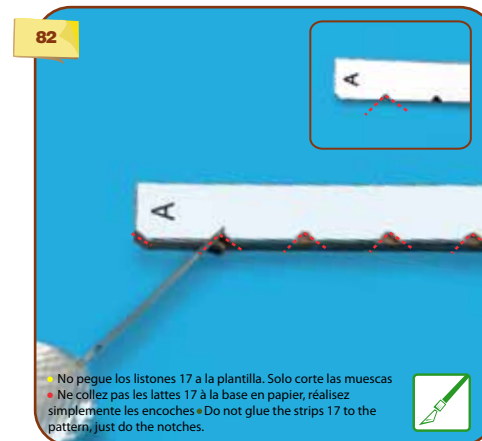
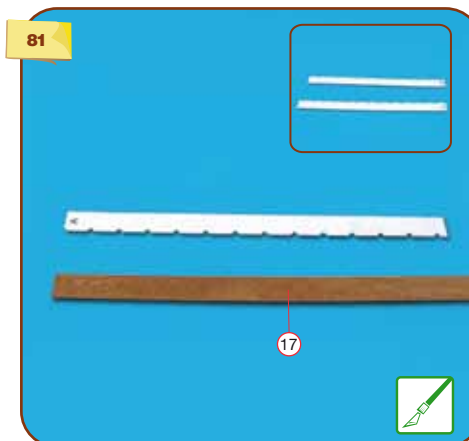
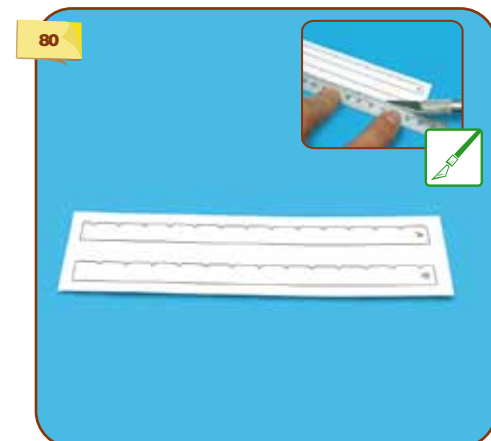

83

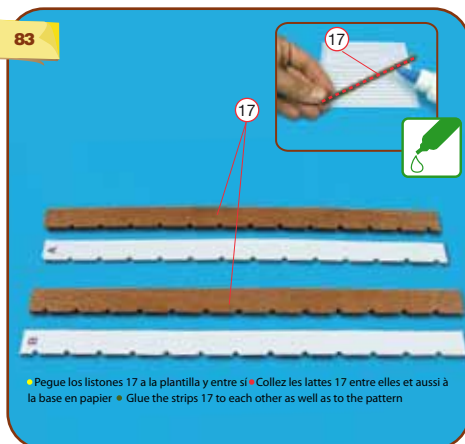

84

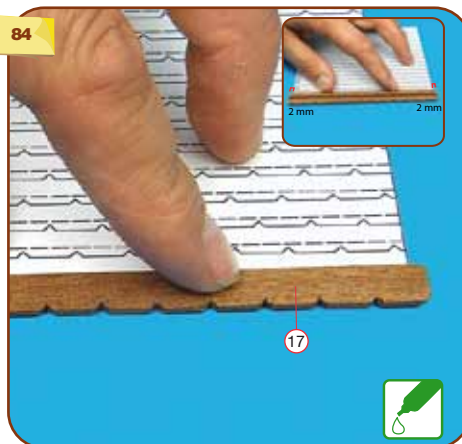

85

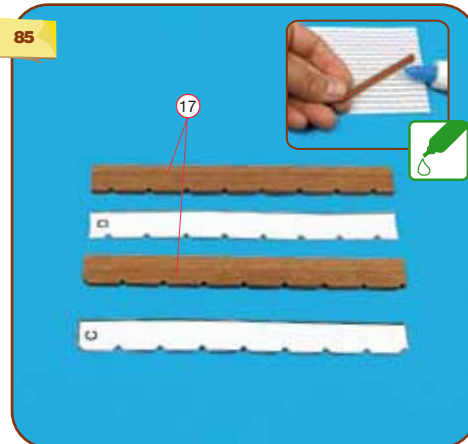

86

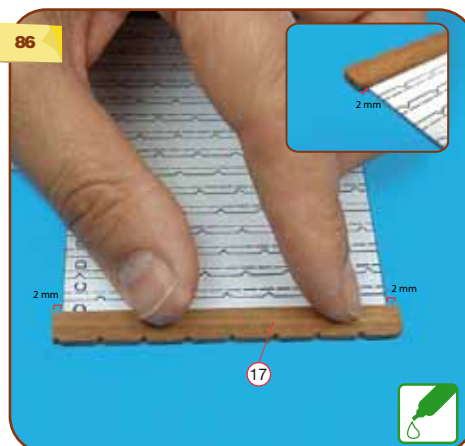

87

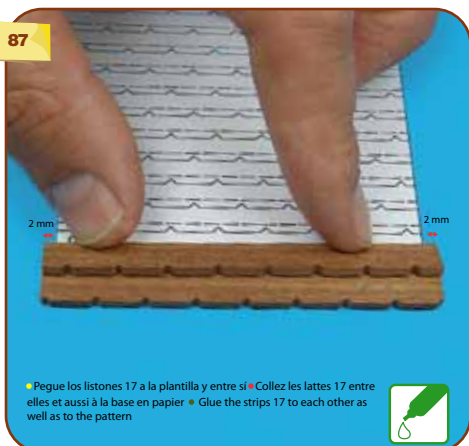

88



89



90

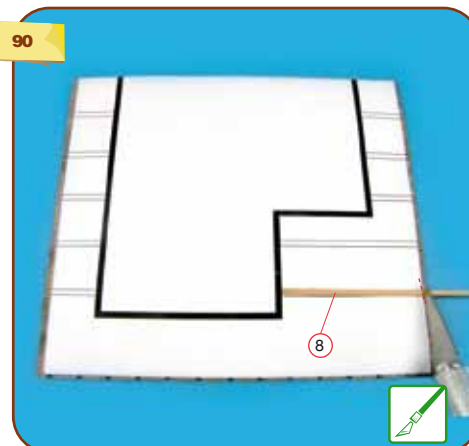

91

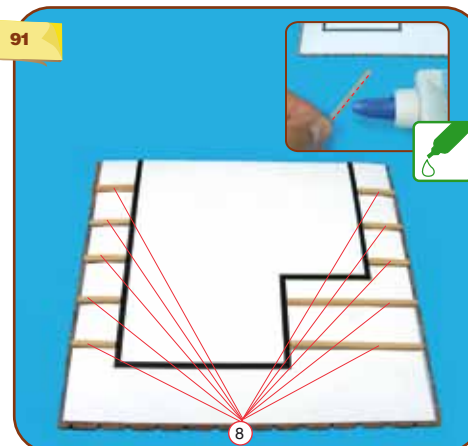

92

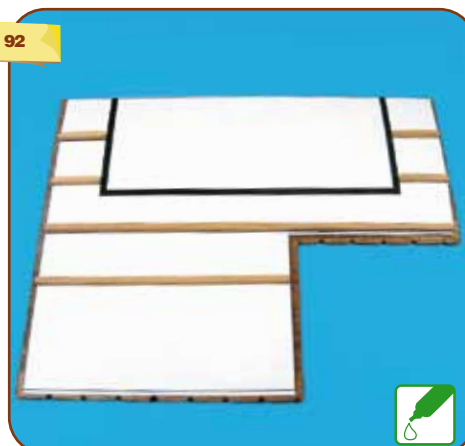

93



94

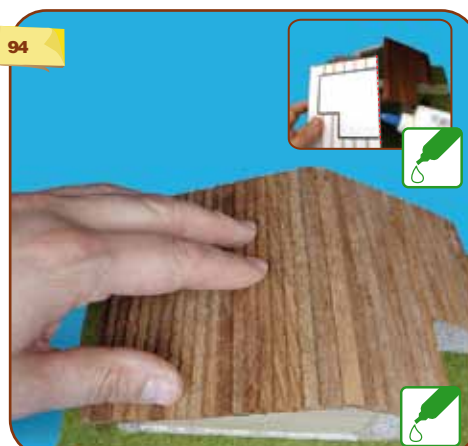

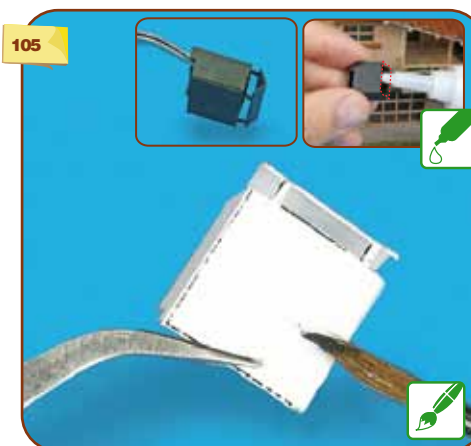
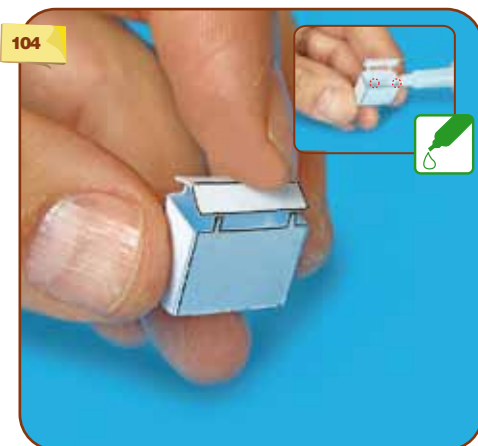
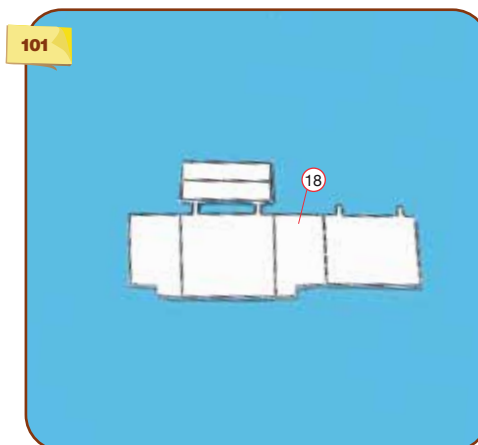
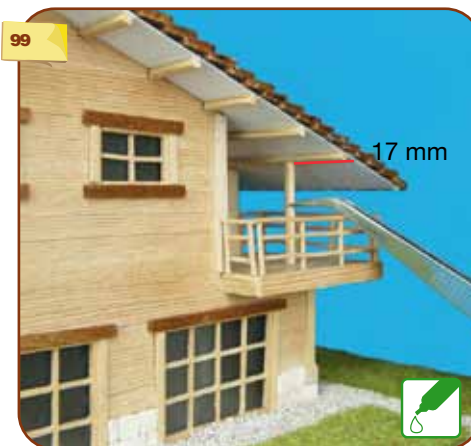
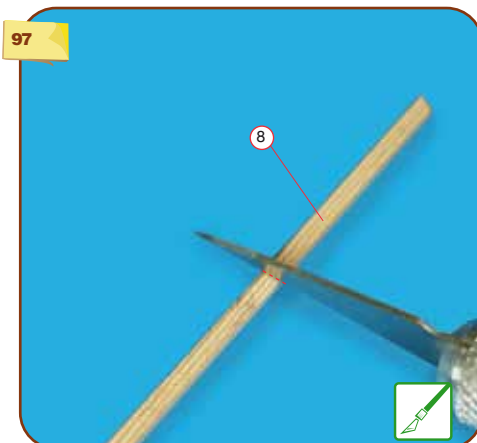
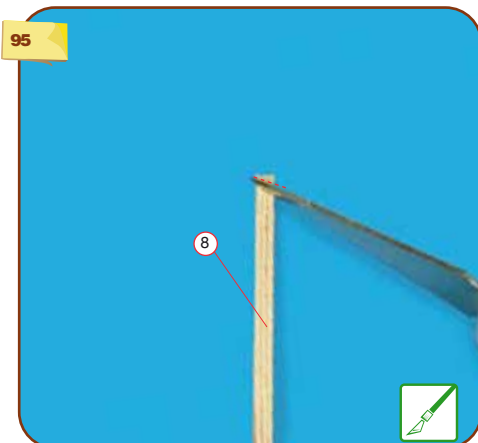

107

19

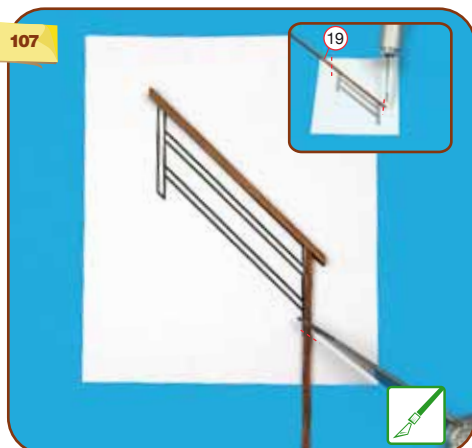

108

19

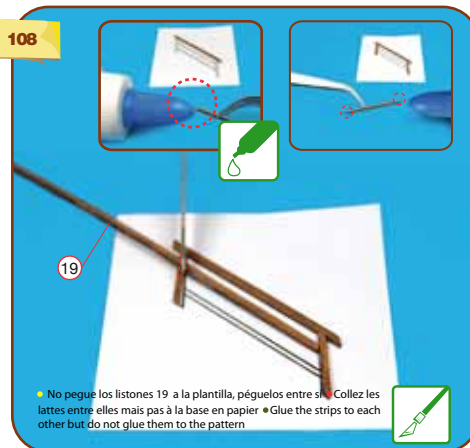

109

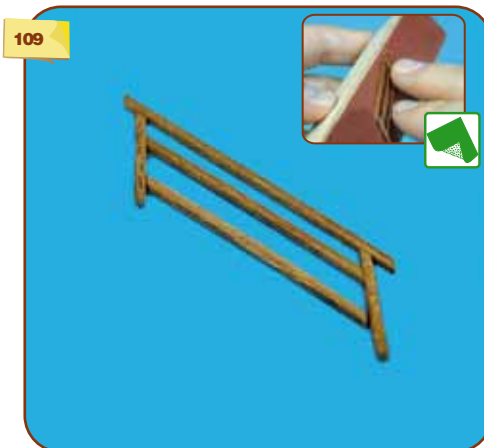

110

20

20

20

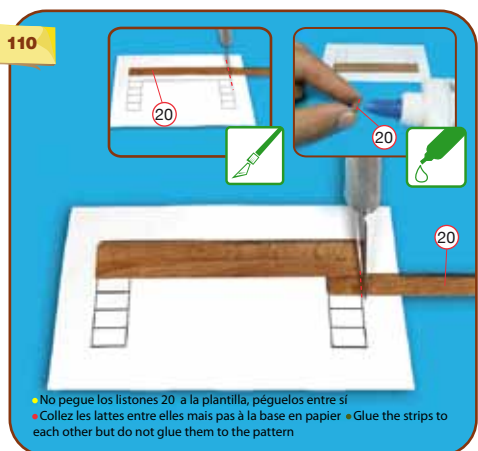

111



112

21

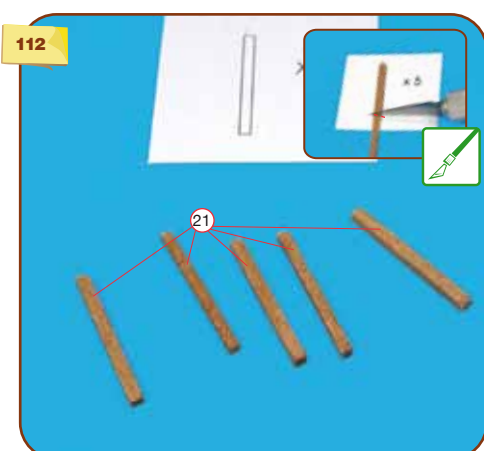

113

22

10

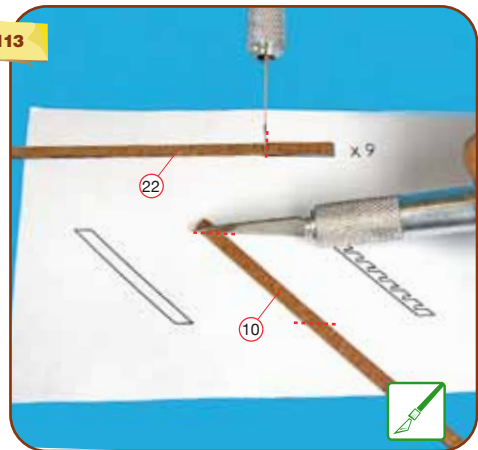

114

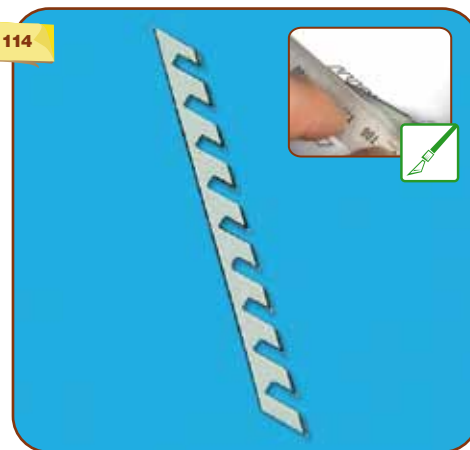

115

10

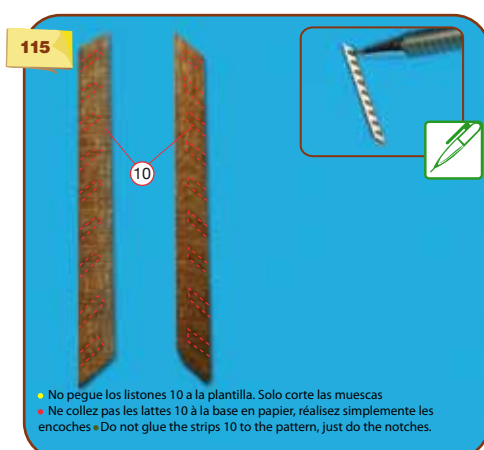

116

22

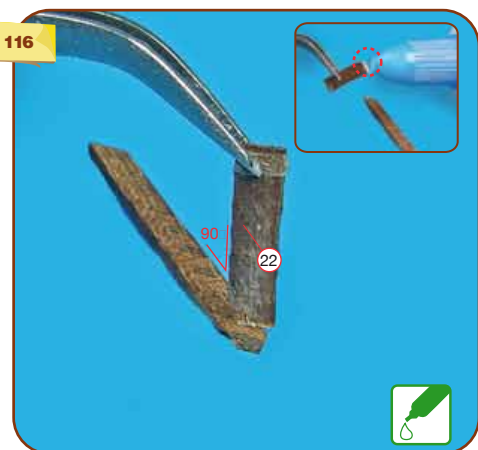

117

90

90

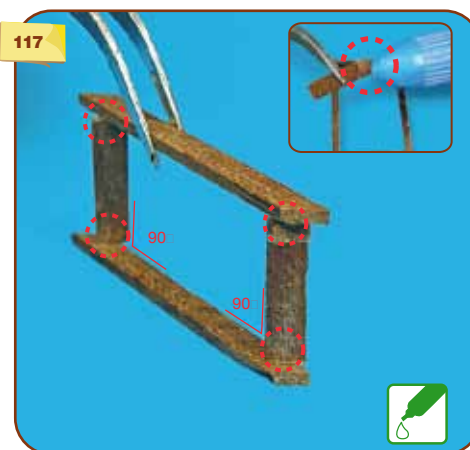

118

22



119

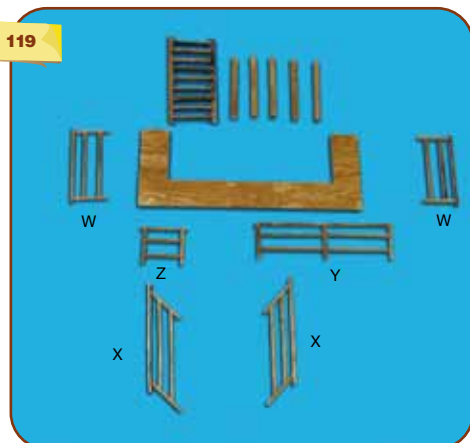

120

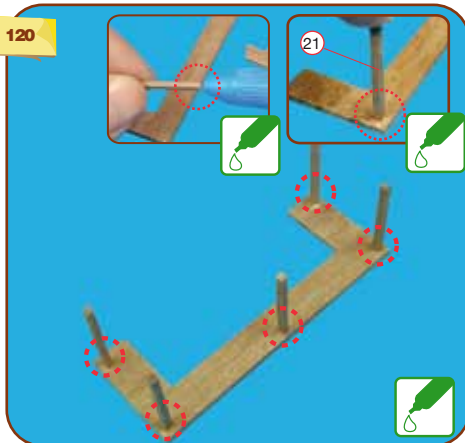

121

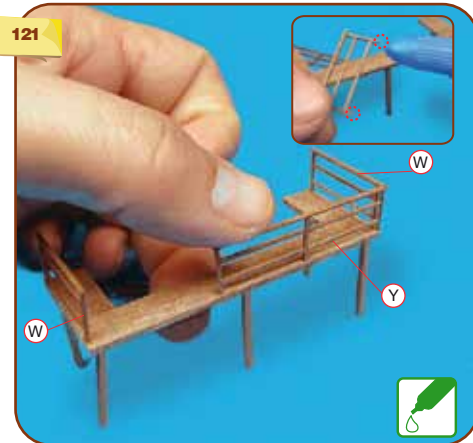

122

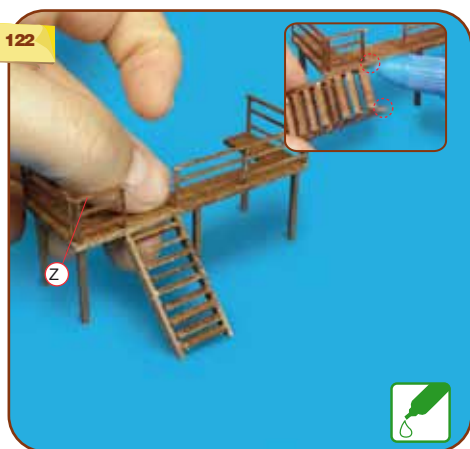

123

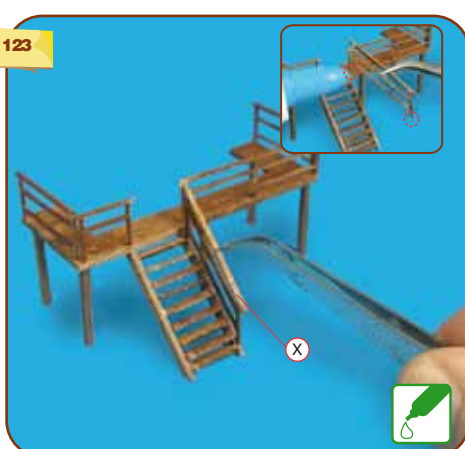

124



125

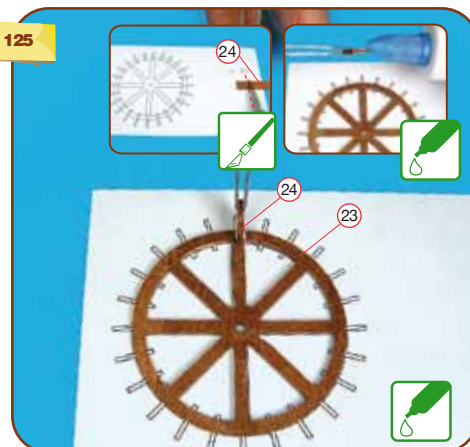

126



127

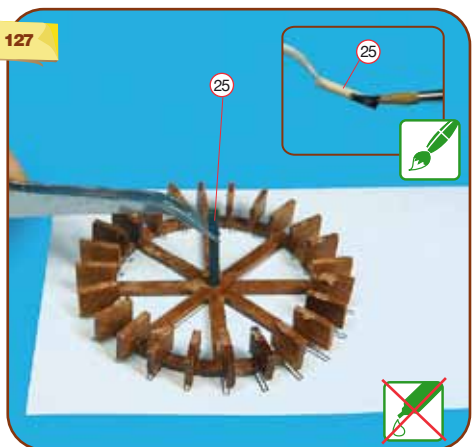

128

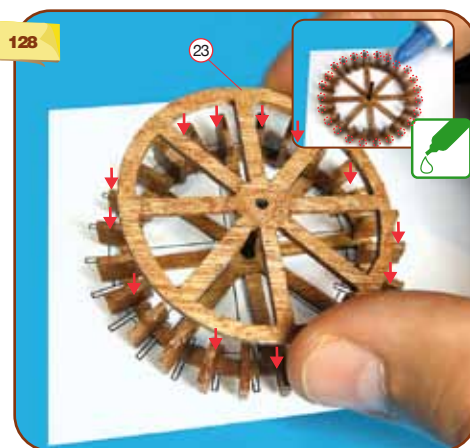

129

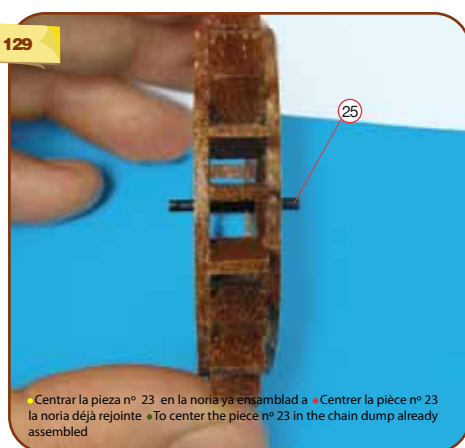

130

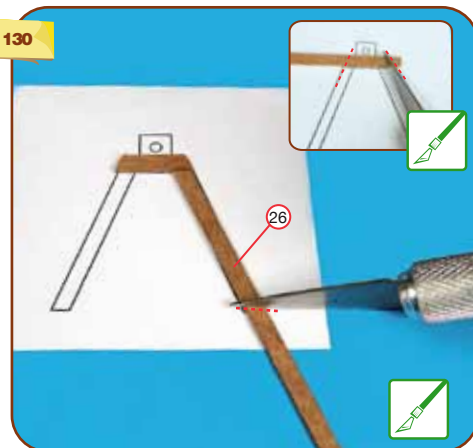

Centrar la pieza n° 23 en la noria ya ensamblada • Centrer la pièce n° 23 la noria déjà rejoinite • To center the piece n° 23 in the chain dump already assembled

131

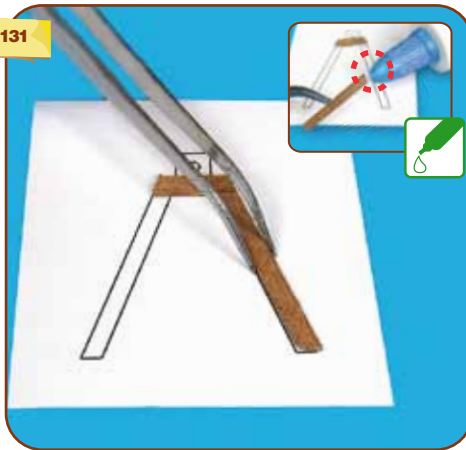

132

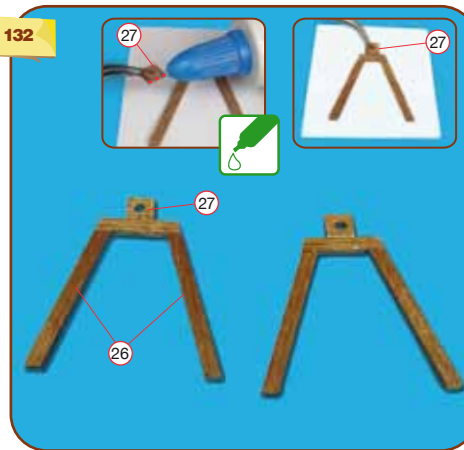

133

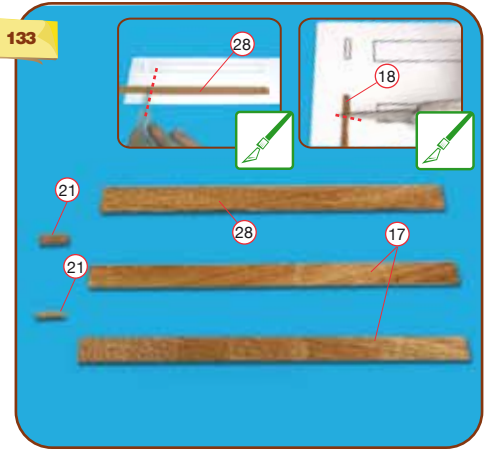

134



135

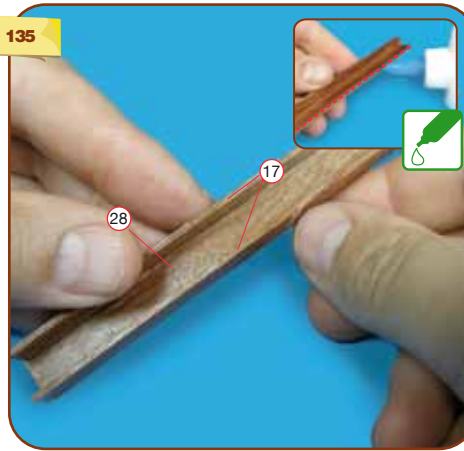

136

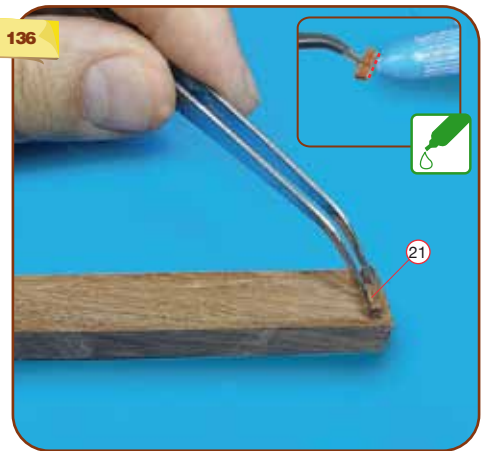

137

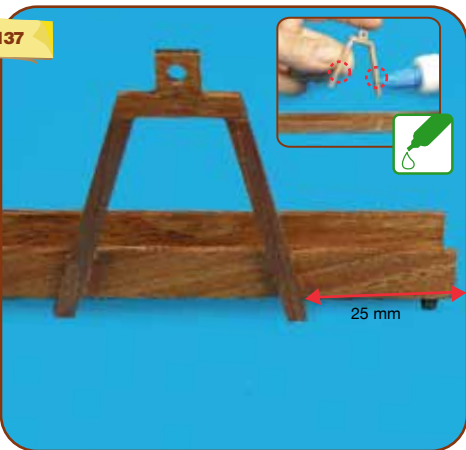

138

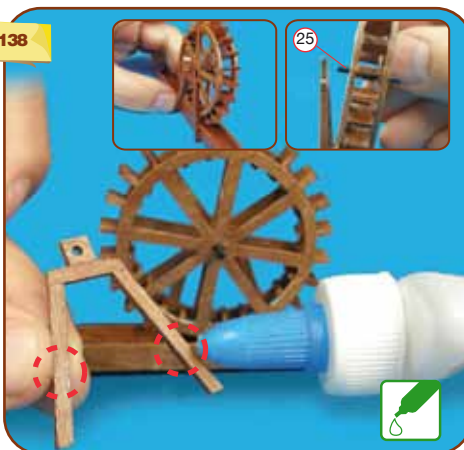

139

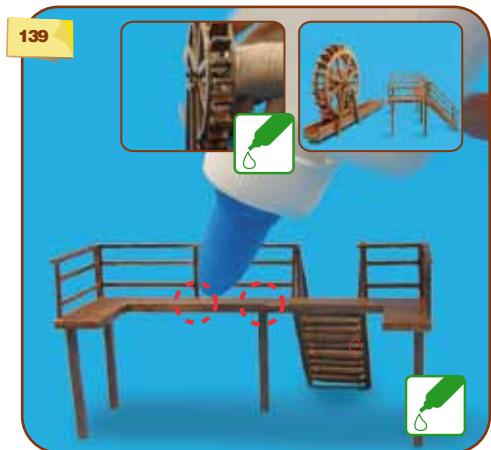

140

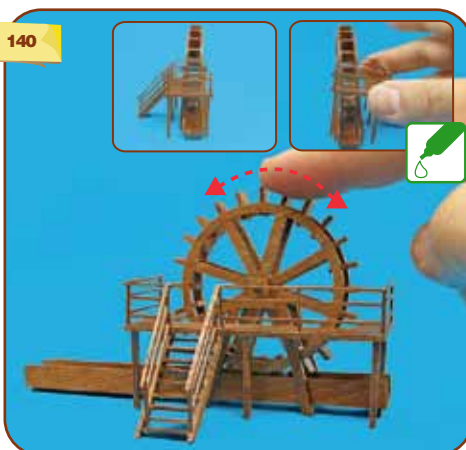

141

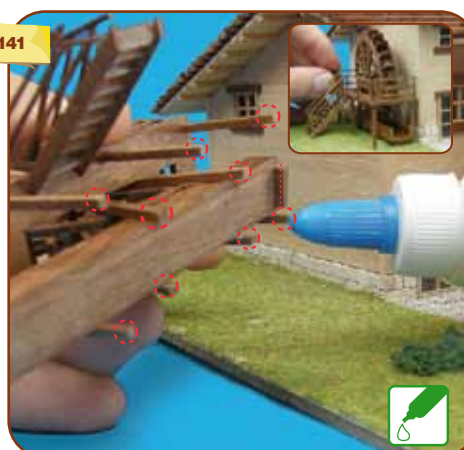

142



143

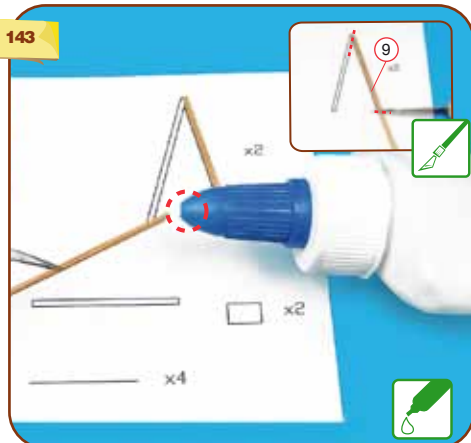

144

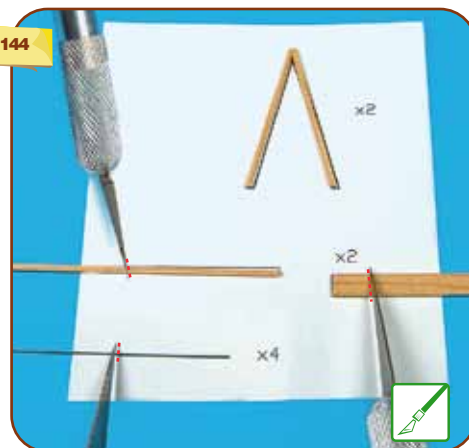

145

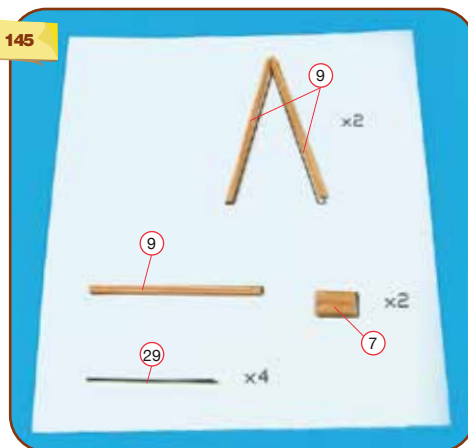

146

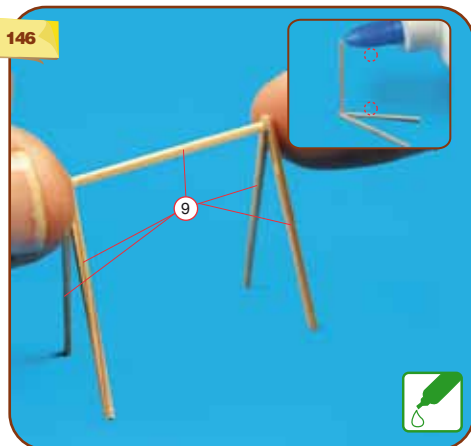

147

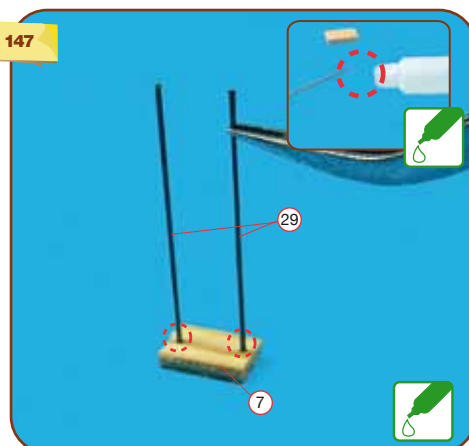

148

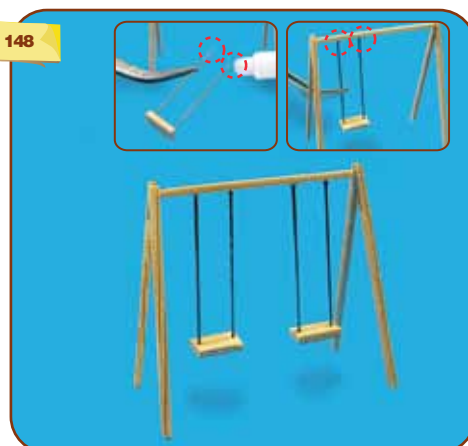

149

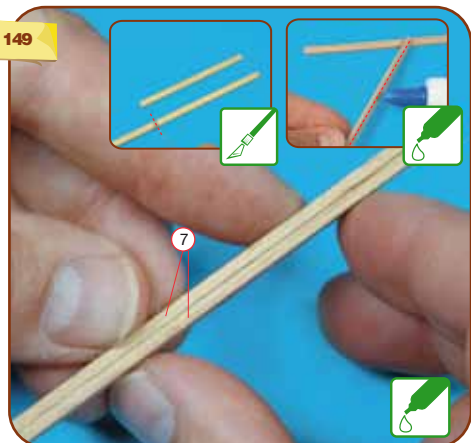

150

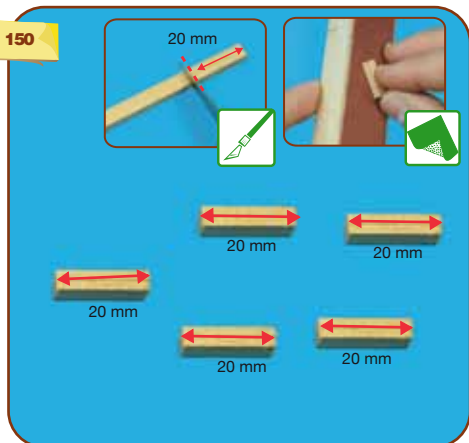

151

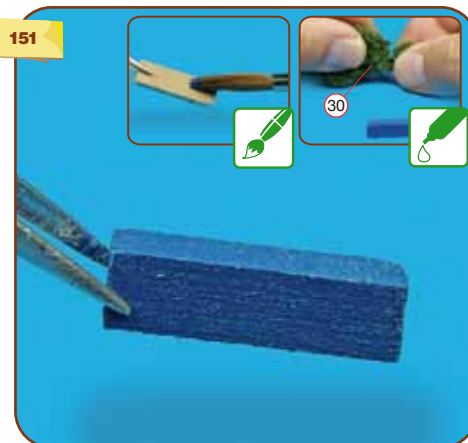

152



153



154



155



156



- **Dale a tu casa un toque de realismo pintando las tejas de color negro.**

• **Dale à ta maison un contact de réalisme en peignant les tuiles de couleur noire.**

• **It gives to your house a realism touch him painting the roofing tiles of black color.**



Chalet con NORIA

REF.
30603



Villa with Chain dump.

Chalet avec Noria

- Herramientas necesarias (no incluidas) para el montaje de este kit.
- Outils nécessaires (non incluses) pour l'assemblage de ce kit.
- Necessary tools (not including) for the assembly of this kit.



Lijador Ref.: 27014



Pinza Ref.: 27021



Cutter Ref.: 27044



Regla Ref.: 27069

- Herramientas recomendadas para el montaje de este kit.
- Tools recommended for the assembly of this kit.
- Outils recommandés pour l'assemblage de ce kit.



Brazo Articulado con Lupa
Ref.: 27022



Cianocrilato Ref.: 27611



Lija Ref.: 27637



Tapiz de Corte Ref.: 27644



Las Arenas, 25 - 39593 - Lamadrid (Valdáliga - Cantabria) • España

942 705 600 / Fax: +34 942 709 622

e-mail: artesanialatina@artesanialatina.net • N.I.F. A-08.631.848

www.artesanialatina.net

© 2010 by ARTESANIA LATINA, S.A.